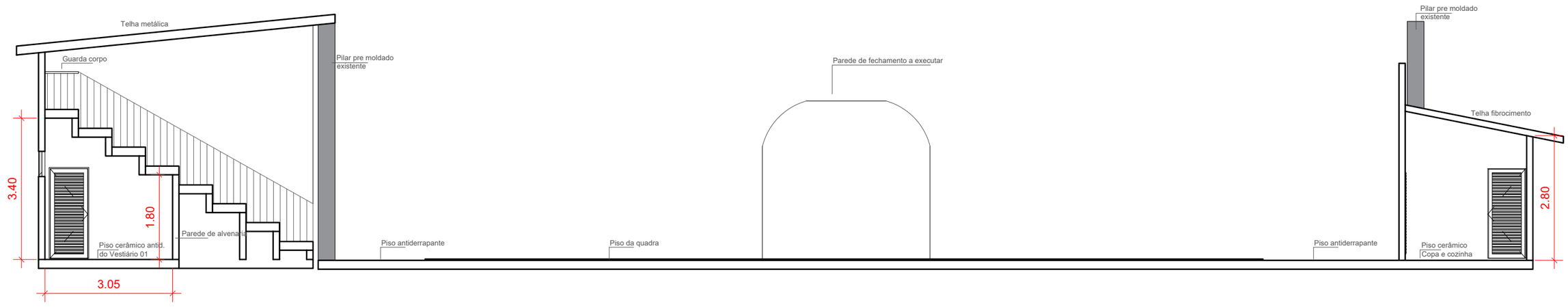

08 CORTE AA
ESC.: 1:100

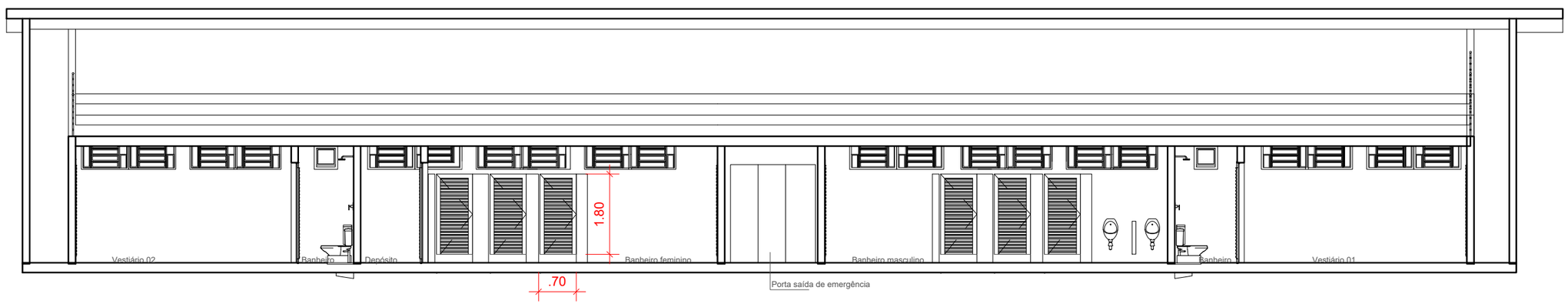

08 CORTE BB
ESC.: 1:100

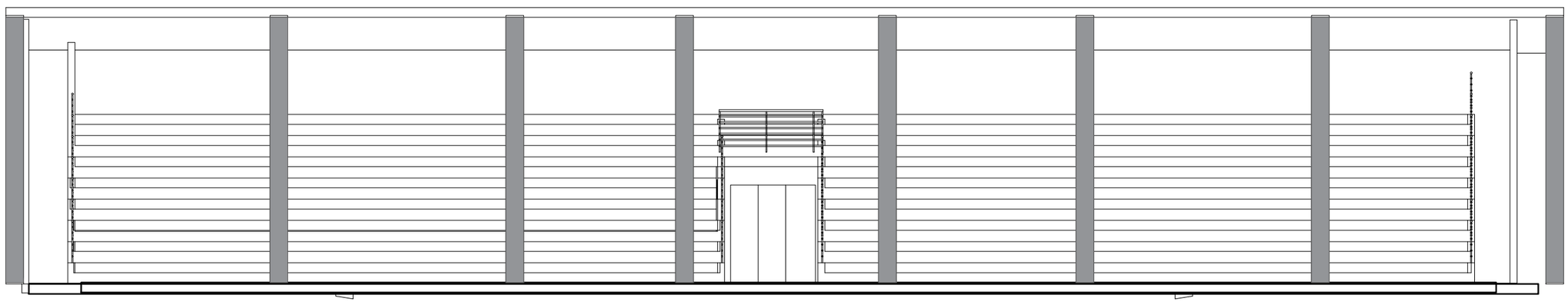

08 CORTE CC
ESC.: 1:100

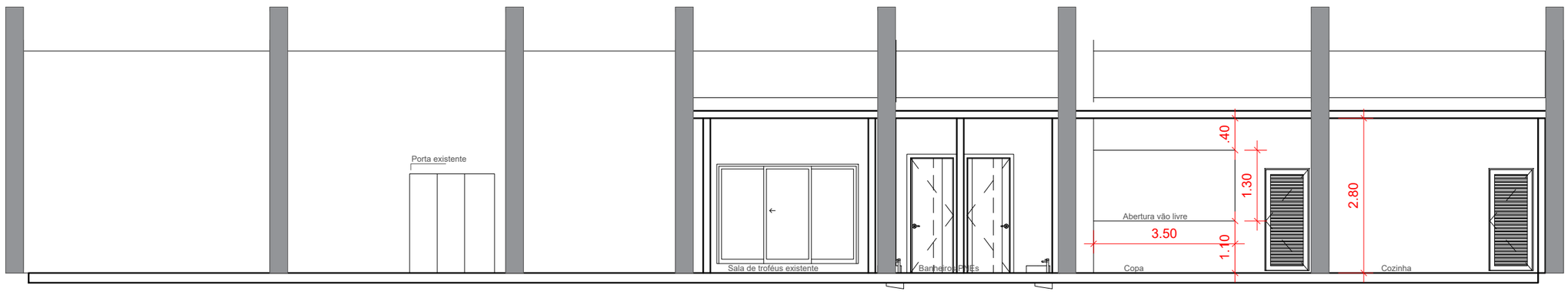

08 CORTE DD
ESC.: 1:100

RESPONSÁVEIS		OBRA: Reforma e Ampliação do Clube Sol da América	MATEUS CENTENARO Engenheiro Civil Fone: (55) 996105020 E-mail: engmateuscentenaro@gmail.com
	Proprietário: Município de Vista Alegre, RS CNPJ: 92.403.583/0001/10	ENDEREÇO: Av. Sol da América, Centro, Vista Alegre, RS.	
		DATA Maio de 2024 — MATEUS DESENHO	
	Resp. técnico: Mateus Corrêa Centenaro CREA RS 242434, SC 179250-9, PR 242434D	REVISÃO: 00	